

BRITISH COLUMBIA ARCHAEOLOGICAL SITE INVENTORY FORM

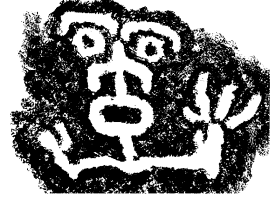

SITE SUMMARY

New Site Update

Permit No. _____

Non-Permit

Map No. 92 G/2

NTS 1:50,000

**General Site Type: Post contact,
burial**

1. IDENTIFICATION

Site Name(s): _____

Temporary Number: NWPC-T1

Assigned By: Doris Zibauer

Date Assigned: 2009/06/24

yyyy/mm/dd

2. MAP REFERENCES (Nad 83 ONLY)

Field Coordinates

Latitude: 49 ° 13 ' 0.3 " N Longitude: 122 ° 55 ' 41.7 " W Method: GPS or Map UTM Zone: 10 Easting: 0505225 Northing: 5451556 Method: GPS or Map Other Map(s) _____

Map Name: _____ Map Scale: _____

3. LOCATION

Location: The Site occupies portions of District Lots 2055 and 5678. It is adjacent to Tenth Avenue, Eighth Street, and Sixth Avenue. The property address is 835 Eighth Street, New Westminster.

Access: The Site can be accessed from Tenth Avenue, Eighth Street or Sixth Avenue, New Westminster.

Legal Description:

Parcel and Legal

Parcel Identifier (PID) / Parcel Identification Number (PIN):

PID Number	PIN Number	Legal Description
012-986-453		District Lot 2055, Group 1, New Westminster Land District
012-986-461		District Lot 5678, except Parcel A, Plan 16291, New Westminster Group 1 Land District

Address

Street number	Street Name	City	Province	Postal Code
835	Eighth Street	New Westminster	BC	V3M 3S9

4. DIMENSIONS

Revision of original

Length 402.308 max (m) **Direction** NW-SE **Estimated** **Exact** **Partial** **Whole**

Width 139.475 max (m) **Direction** SW-NE **Estimated** **Exact** **Partial** **Whole**

Dimension Comments: The total area of the Site is 42,926.9 m².

5. ENVIRONMENT

Elevation

Lower Elevation 91.32 m (above sea level)

Upper Elevation 96.31 m (above sea level)

Elevation Comments: _____

Biogeography

Type:

Microtopography (landform): _____

Minor Drainage: _____

Other: _____

6. TENURE/RESERVES

Jurisdiction/Tenure Reserve Type/Description:

Jurisdiction: Federal <input type="checkbox"/>	
Tenure/Reserve Type:	Description:
DND <input type="checkbox"/>	
Indian Reserve <input type="checkbox"/>	
Park <input type="checkbox"/>	
Other <input type="checkbox"/>	

Jurisdiction: Local <input checked="" type="checkbox"/>	
Tenure/Reserve Type:	Description:
Park <input type="checkbox"/>	
Other <input checked="" type="checkbox"/>	School District No. 40, New Westminster

Jurisdiction: Private <input type="checkbox"/>	
Tenure/Reserve Type:	Description:
Other <input type="checkbox"/>	

Jurisdiction: Settlement Lands <input type="checkbox"/>	
Tenure/Reserve Type:	Description:
Other <input type="checkbox"/>	

Jurisdiction: Provincial <input type="checkbox"/>	
Tenure/Reserve Type:	Description:
Crown Lease <input type="checkbox"/>	
Ecological Reserve <input type="checkbox"/>	
Forestry <input type="checkbox"/>	
Grazing <input type="checkbox"/>	
Hydro <input type="checkbox"/>	
Land Reserve <input type="checkbox"/>	
Licence of Occupation <input type="checkbox"/>	
Minerals <input type="checkbox"/>	
Oil & Gas <input type="checkbox"/>	
Parks <input type="checkbox"/>	
Statutory Right of Way <input type="checkbox"/>	
Road <input type="checkbox"/>	
Short Term Permit <input type="checkbox"/>	

Water

Other

Tenure/Reserves Remarks: _____

7. SITE TYPOLOGY AND FEATURE DESCRIPTIONS

Site Typology

Site Class	Type	Subtype	Descriptor
Post-contact	Other	Burials	

Feature Descriptions

Culturally Modified Tree Feature Description Table

Feature and (#)	Feature Remarks

Is an electronic detailed data table attached?: Yes

Cultural Depression Feature Description Table

Feature #	Length	Width	Dia.	Depth	DBS from	DBS to	Shape	Orien-tation	Berm/Rim	Feature Remarks

Is an electronic detailed data table attached?: Yes

Rock Art Feature Description Table

Feature #	Length	Width	Colour	Feature Remarks

Is an electronic detailed data table attached?: Yes

Other Feature Description Table

Feature #	Length	Width	Dia.	Depth	DBS from	DBS to	Shape	Orien-tation	Feature Remarks

Is an electronic detailed data table attached?: Yes

8. STRATIGRAPHY

Depth of Strata: **Maximum:** _____

Minimum: _____

Is an electronic profile or detailed description attached?: Yes

General Stratigraphy remarks: _____

9. ARCHAEOLOGICAL CULTURE

Archaeological Culture Name: _____

Material Description: _____

Archaeological Culture Remarks: _____

10. CHRONOLOGY

Method	Source	Chronology Remarks
Historical Research	See Golder 2008 (Douglas Road Cemetery Historical Site Study)	

From Date	From Date Qualifier	From Date Calendar	To Date	To Date Qualifier	To Date Calendar
1875	Circa	A.D.	1920	Circa	A.D.

Radiocarbon Dates:

Method: Carbon 14

Source:

RCD Unadjusted	RCD Unadjusted Variation (+/-)	RCD Lab Name.	RCD Lab No.	RCD Adjusted	RCD Adjusted Variation (+/-)	RCD Remarks

11. SITE VISITS AND CULTURAL MATERIALS

Site Visit Type: Alteration Excavation Monitoring Recording Surface Collection Testing Unknown

Date of Visit: Dec. 20, 2007

Project Description: Detailed Site Investigation, New Westminster Secondary School and Mercer Stadium, 835 Eighth Street and 830 Sixth Street, New Westminster, BC

Affiliation: Golder Associates Ltd.

Permit

Permit Year: _____ Permit No. _____

Issuing Agency: Archaeology Ministry of Forests Oil & Gas Commission Non-Permit

Permit Type: Inspection Investigation Alteration Ministerial Order

Site Visit Team:

Person Name	Person Role(s)	Affiliation
Doris Zibauer	Reporter	Golder Associates Ltd.
Cam Robertson	Observer, Recorder	Golder Associates Ltd.
Ian Streeter	Observer, Recorder	Golder Associates Ltd.
Heather Johnstone	Observer, Recorder	Golder Associates Ltd.
Guy Cross	Researcher	Golder Associates Ltd.
Jim Wolf	Researcher	Consultant

Cultural Material

Type	Status	Details	Repository	Date

Is an electronic artifact description table attached?: Yes

12. CONDITION

Assessed By: Doris Zibauer

Assessment Date: Oct. 10-15, 2007; Oct. 26-Nov. 4, 2007; Dec. 17-20, 2007 **Permit Year:** _____ **Permit Number:** _____

Recorder's Recommendations: _____

Disturbance:

History	Per Cent Intact	Disturbance Factor	Condition Remarks
Past	unknown	Military Activity	Barracks and Parade Grounds, 1939-1945
Past	unknown	Institutional Development, Landscaping	Vincent Massey Jr. High School constructed 1949, Pearson Senior High School constructed 1954
Future	unknown	Institutional Development, Landscaping	Proposed removal of existing school buildings

13. REFERENCES

Report Title	Report Date	Report author(s)	Comments
2009, Electromagnetic and Ground Penetrating Radar Reconnaissance, New Westminster Secondary School, 835 8 th Street, New Westminster, B.C.	February 24, 2009	Golder Associates Ltd.	Unpublished Report Submitted to School District 40 (New Westminster) and City of New Westminster
2008, Douglas Road Cemetery Historical Site Study	November 14, 2008	Golder Associates Ltd.	Unpublished Report Submitted to School District 40 (New Westminster) and City of New Westminster

14. IMAGES

Type	Repository	Photographer	Description	Image Caption	Image Date
Aerial Photo	UBC		A.5937-57		1938
Aerial Photo	UBC		BC 787:106 BC 787:107		1949
Aerial Photo	UBC		BC 1675:18		1954
Aerial Photo	UBC		BC 5062:242 BC 5062:243		1963
Aerial Photo	UBC		BC5581-0086 BC5581-0087		1974
Aerial Photo	UBC		30BC 79055:206 30BC 79055:207		1979
Aerial Photo	UBC		15BC 84013:232 15BC 84013:233		1984
Aerial Photo	UBC		VANCOUVER94:163 VANCOUVER94:164		1994
Aerial Photo	UBC		SRS 6912-424		2004

15. REMARKS

Golder Associates Ltd. was retained by School District No. 40 (New Westminster) to undertake historical research regarding the property currently occupied by the New Westminster Secondary School. The New Westminster Public Cemetery (also known as the Douglas Road Cemetery), in active use for such purposes from 1861 to approximately 1920, was situated on a portion of this property within DL 2055 and DL 5678.

It is our understanding that DL 2055 will be subdivided into Parcels A, B, and C. Site NWPC-T1 comprises DL 2055, Parcel C (34,515.3 m²), the northwest corner of DL 5678 (5,629.6 m²), the southwest portion of DL 2055 adjacent to Eighth Street (2,263.8 m²) which is within the existing road right-of-way, and the northwest portion of DL 2055 adjacent to Tenth Avenue (518.2 m²) which is also within the existing road right-of-way.

The portions of the existing road rights-of-way on Eighth Street and Tenth Avenue are currently part of DL 2055 and are owned by School District No. 40. It is our understanding that these road rights-of-way and the associated sidewalks will become City of New Westminster land. These portions of road rights-of-way are part of Site NWPC-T1. Their specific dimensions are provided above and are indicated on Figure 3.

Parcels A and B, DL 2055 (totalling 22,796 m²) will be designated as a cemetery under the *Cemetery, Interment and Funeral Services Act* (SBC 2004, Chapter 35). Parcels A and B are not part of this Site inventory record.

Based on archival records consulted, the southern portion of Parcel C may have been used for burials as early as 1875. Between 1892 and 1909, this location was used for burials by the Chinese Community. Archival documents indicate that other groups and individuals used the central portion of Parcel C for burial, however, records are not clear as to specific locations or number of burials in this area. It is known, however, that in 1907 the City of New Westminster's Sanitary Inspector declared the central portion of Parcel C full.

In 1909, two acres adjacent to Tenth Avenue were used for burials by the Chinese Community. This area continued to be used for burials until 1914, with use possibly continuing until 1920. These two acres represent the northwest extent of Site NWPC-T1 in DL 2055, Parcel C and in the adjacent DL 5678.

There is no evidence to suggest that an organized, formal program of removal and/or relocation of human remains was implemented following official closure of the cemetery grounds in 1917. This conclusion applies to both the area that will be designated as a cemetery (Parcels A and B, DL 2055) and the areas beyond Parcels A and B (*i.e.*, Site NWPC-T1). However, within Site NWPC-T1 there is evidence to indicate that the New Westminster Chinese-Canadian community practiced the well-documented cultural tradition of exhuming and returning remains to their village of origin in China. Since it cannot be confirmed that all remains within Site NWPC-T1, whether Chinese or non-Chinese in origin, have been removed and/or relocated, this area is being recorded as Site NWPC-T1 under the *Heritage Conservation Act*.

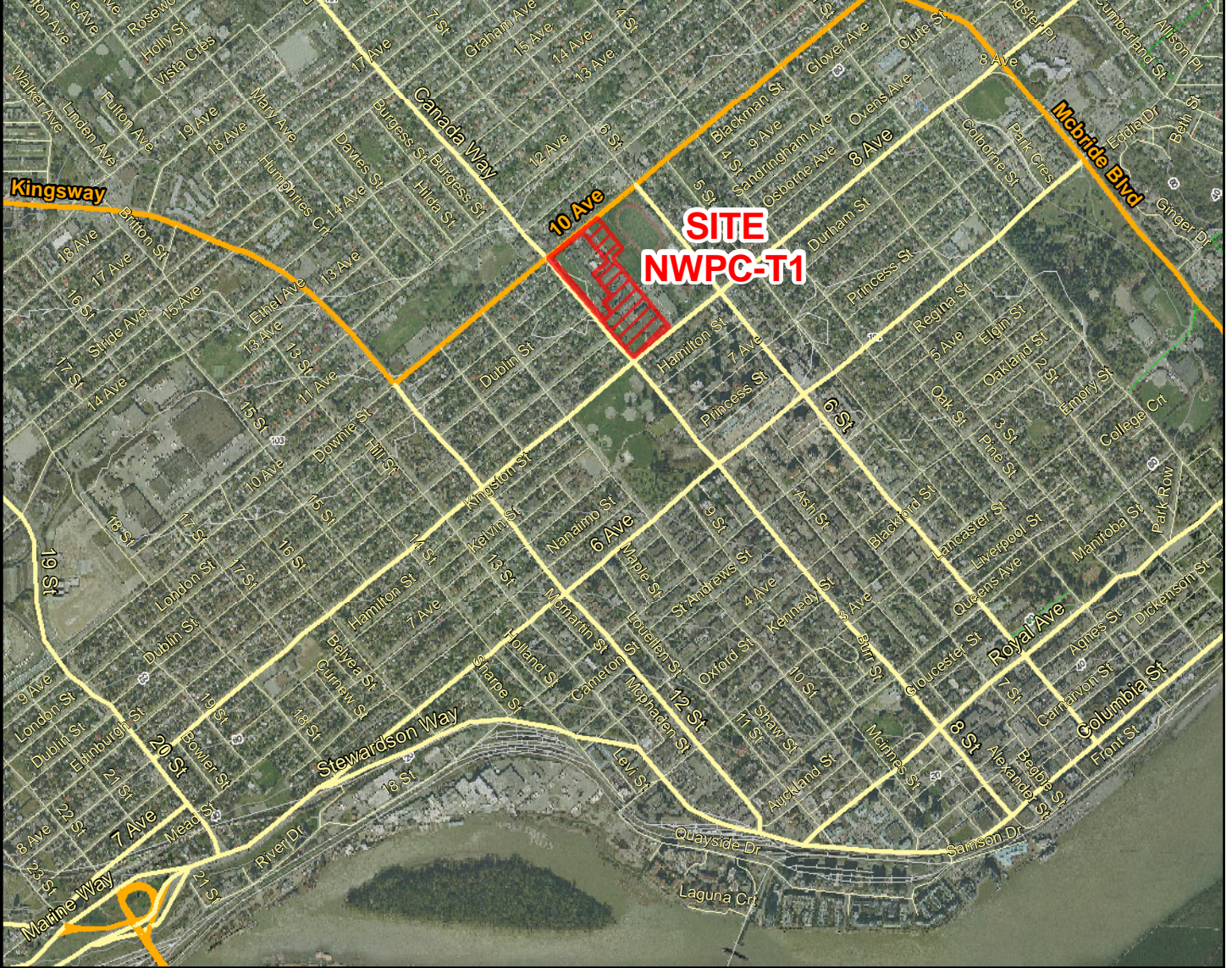
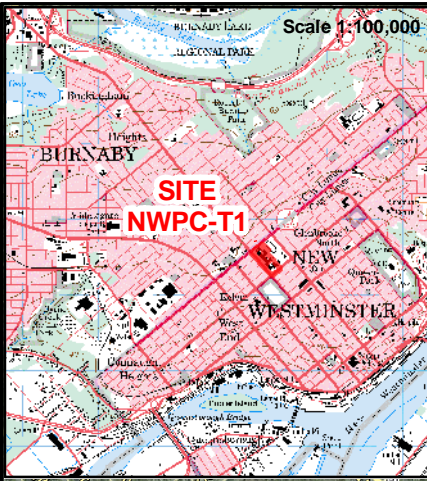

LEGEND

- Site
- Railroad
- Contour (20m)
- River
- Highway
- Major Road
- Local Road
- Trail
- Ferry Route

REFERENCE

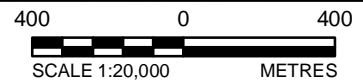

Transportation features supplied by DMTI Spatial.
 Ortho-Imagery provided by MOE.
 NTS Mapsheet 92G02 obtained from Geogratis.
 Datum: NAD 83 Projection: UTM Zone 10



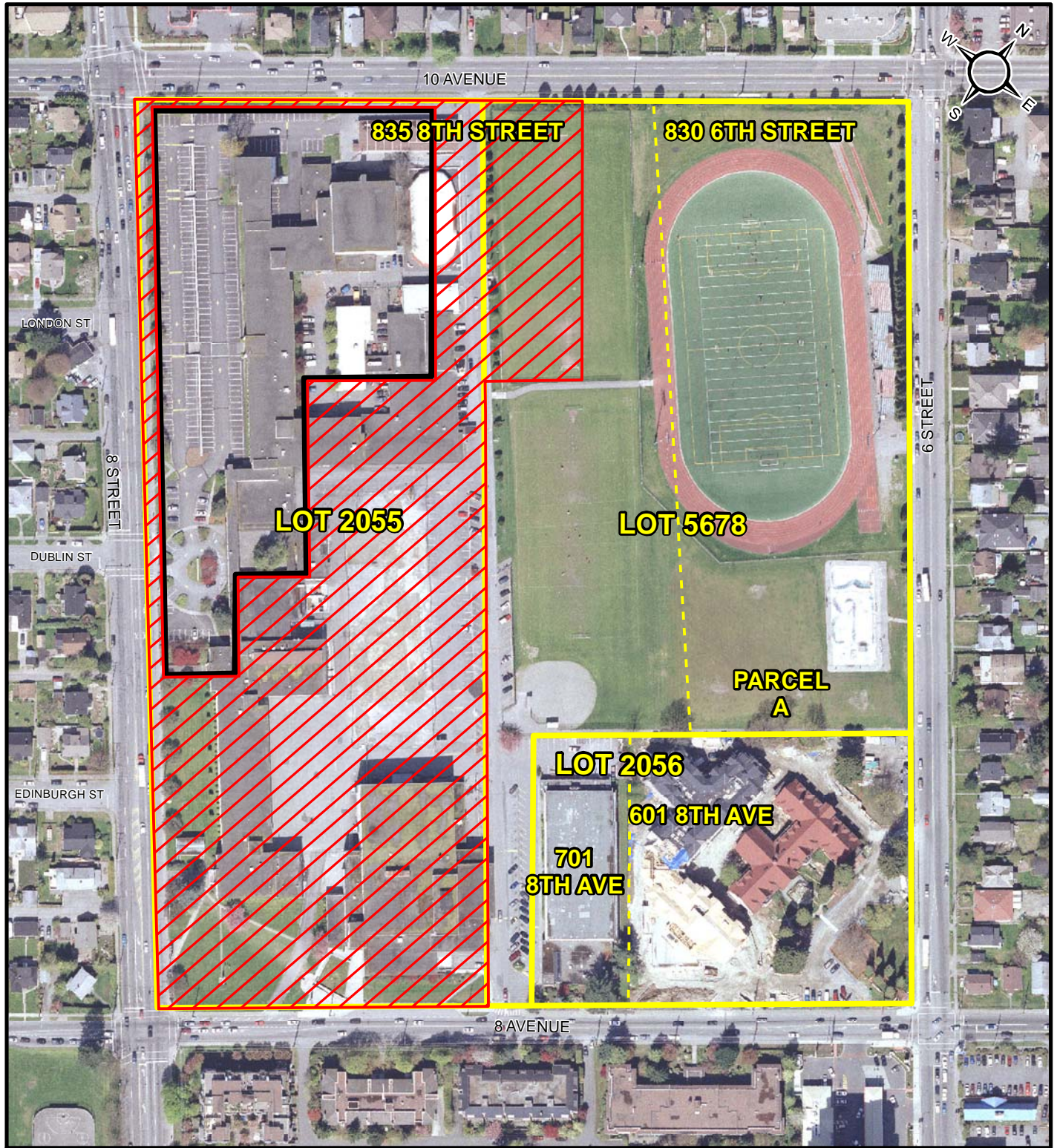

PROJECT		SCHOOL DISTRICT #40		SCALE AS SHOWN		REV. 0		
		835 8TH STREET AND 830 6TH STREET						
		NEW WESTMINSTER, B.C.						
TITLE		KEY PLAN						
		PROJECT No.	07-1412-0151					
		DESIGN	EVK	17JUN09				
		GIS	AL	17JUN09				
		CHECK						
		REVIEW						
						FIGURE 1		

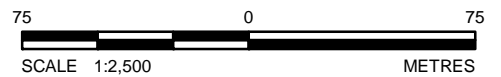

LEGEND

-  Site NWPC-T1 (Heritage Conservation Act)
-  Area to be Designated as a Cemetery (Cemetery, Interment and Funeral Services Act)



PROJECT	SCHOOL DISTRICT #40 835 8TH STREET AND 830 6TH STREET NEW WESTMINSTER, B.C.		
TITLE	SITE NWPC - T1		
	PROJECT No. 07-1412-0151	SCALE AS SHOWN	REV. 0
DESIGN	DZ	17 JUN 09	FIGURE 2
GIS	AL	17 JUN 09	
CHECK			
REVIEW			

REFERENCE

Ortho-imagery provided by The City of New Westminster (2006).
 Projection: Transverse Mercator Datum: NAD 83 Coordinate System: UTM Zone 10

Drawing File: N:\Bur-Graphics\Projects\2007\1412\07-1412-0151\Drafting\5080\0714120151-5080-A_02.dwg Friday, June 26, 2009 2:15:24 PM By: ASalvador

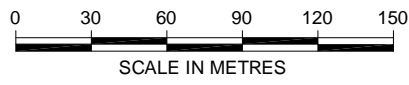
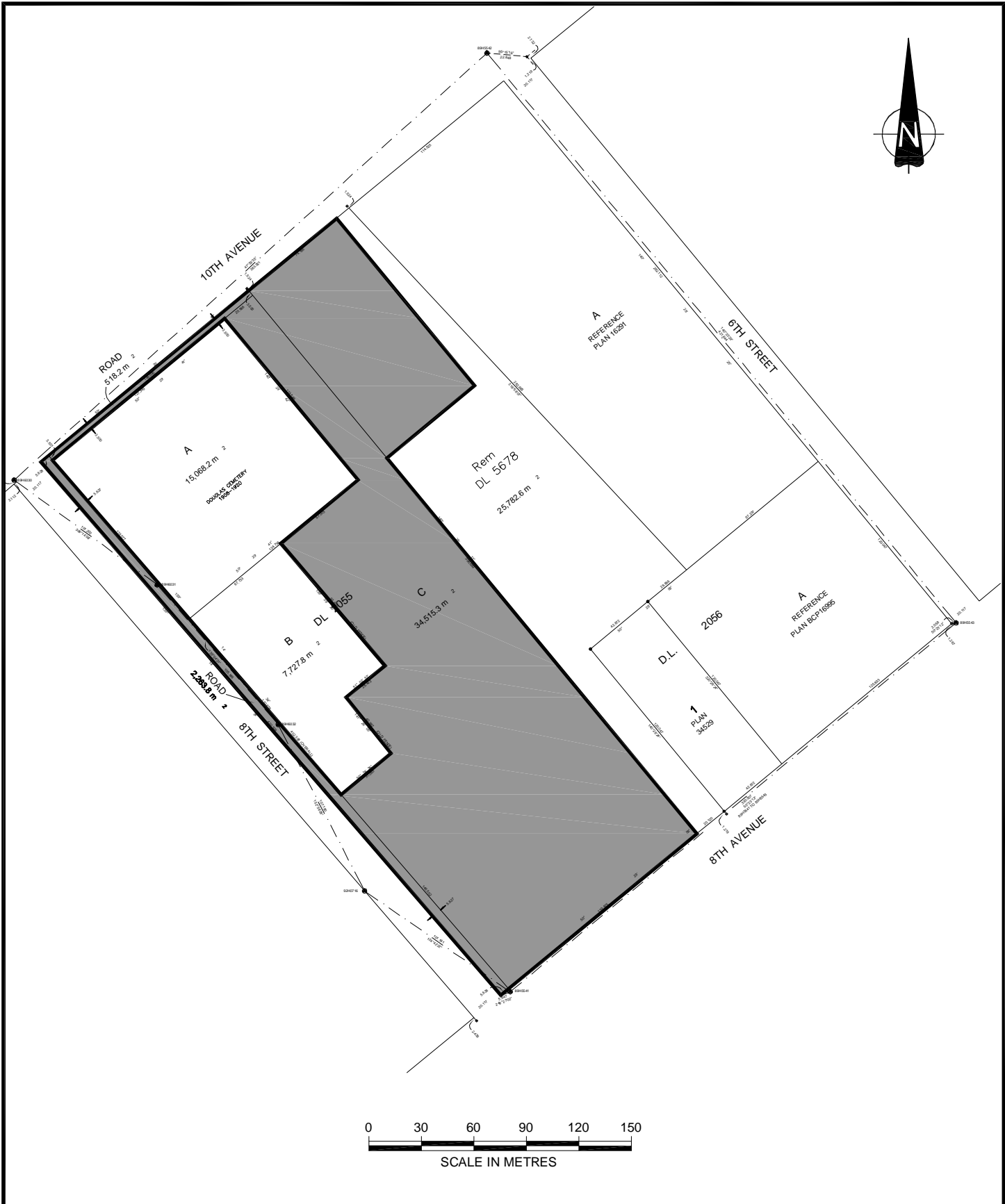
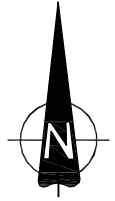

LEGEND

 SITE NWPC-T1

REFERENCES

1. BASE PLAN PROVIDED BY MATSON PECK & TOPLISS
CAD FILE: 16034-001-SUB-004.DWG
DATED: JUNE 1, 2009

TITLE				
SITE NWPC-T1				
PROJECT No. 07-1412-0151			PHASE No. 5080	
DESIGN	DZ	24JUN09	SCALE AS SHOWN	REV. --
CADD	GG	24JUN09	FIGURE 3	
CHECK				
REVIEW				

